# DAILY NEVADA STATE JOURNAL.

VOL XLIX. RENO, WASHOE COUNTY, NEVADA, SUNDAY MORNING, MARCH 27, 1898. NO 150



## NEVADA STATE JOURNAL

Published Daily and Weekly by

**Kelley & Webster**

TERMS OF SUBSCRIPTION:

| | |
|---|---|
| Daily one year, by mail | $6 00 |
| Daily six months | 3 00 |
| Daily, by Carrier per week | 15 |
| Weekly, one year, by mail | 2 00 |
| Weekly, six months | 1 00 |

☞The Daily, containing the latest telegraphic news, is published every day except Mondays. The Weekly is published on Saturdays.


## TIME TABLES.

**Time of Arrival and Departure of Trains at Reno.**

| ARRIVES | TRAIN. | DEPARTS |
|---|---|---|
| | SOUTHERN PACIFIC. | |
| 3:35 p. m. | No. 1, Eastbound Express | 3:45 p. m. |
| 3:00 a. m. | No. 3, Eastbound fast mail | 3:10 a m. |
| 3:00 a. m | No. 2, Westbound Express | 3.10 a. m. |
| 2:20 p. m. | No. 4, Westbound fast mail | 2:30 p m. |
| | VIRGINIA & TRUCKEE. | |
| 9:00 p. m. | No. 1, Virginia Express | 8:15 a. m. |
| | No. 2, San Fran. Express | |
| | No 3, Local Passenger | 1.35 p. m |
| 11:40 a m. | No. 4, Local Passenger | |
| | N.-C.-O. RY. | |
| | ...Express and Freight | 8:40 a.m |
| 4.15 p. m. | ..Express and Freight | |

**Time o Arrival and Departure o Mails at Reno.**

| MAIL | ARRIVES | CLOSES. |
|---|---|---|
| San Francisco, Sacramento and points in Calif. rnia and Oregon | 8 15 a. m. / 2.05 p. m. | 3:00 p. m / 9.30 p. m. |
| Ogden, all Eastern points | 8:15 p. m. | 8 00 a. m. |
| Carson, Virginia and all Southern points | 8.55 p. m. | 8:00 a. m |
| Susanville and all points north | 1.15 p. m. | 8 00 a. |

Buffalo Meadows and Sheephead mail arrives every Thursday at 4:15 P. M. and close every Friday at 8:00 A. M.

& T. locked pouch from Virginia and Carson arrives at 11:45 A. M.; mail for same closes at 1:30 P. M.

**Postoffice Hours:**

From 9:00 A. M. to 6 P. M. Sundays from 9 to 10 A. M.

## FIFTY-CENT COLUMN.

☞All classes of legitimate advertisements not exceeding six lines inserted in this column at 50 cents per week.

**Furnished Rooms.**

Rooms for rent, housekeeping or single, at the Wager building, opposite the N-C O depot. MRS. L TUCKER mr24w1

**An Easter Dinner.**

The young people of the Baptist Church will serve an Easter dinner Friday, April 8 h, in the church parlors, from 4 to 7 P. M mr 8td.

**Folding Vapor Bath**

Am now prepared to show sample of above and take orders. Also have a full stock of Perfection lamp burners on hand. mr23w1 N. H. HAPGOOD, Agent

**Money to Loan.**

Five hundred dollars is offered for loan on good real estate security. Apply at JOURNAL office. mr20tf

**Ready For Business.**

F. Andreucetti has resumed business at his old stand on North Virginia street and will be pleased to fill all orders in his line promptly. Buy your potatoes at the Reno Garden Store—Burbanks at 90 cents a sack. Mar2tf


## I. N. BAKELESS,

Next Door to Postoffice
RENO - - NEVADA

DEALER IN

**FANCY and SMALL GROCERIES,**

**TAMALE SUPPLIES, LUNCH GOODS.**

Fruit and Vegetables in Season

All Orders Carefully Filled and Good Delivered to Any Part of the City.

## TRUCKEE MARKET

SAUER & GROS. Propietors.

Dealers in Meats of All Kinds

Finest of Beef, Pork, Mutton, Veal

LAMB IN SEASON

Sausages of al Kinds a Specialty.

Virginia Street, Reno, Nev. jan1tf

ROSENTHAL & ARMANKO,
Deale In
CIGARS,
TOBACCO,
PIPES,
NOTIONS,
TOILET ARTICLES

NEAT CLUB ROOMS ATTACHED
Commercial Row, Reno, Nev


**Errors In Illustrations.**

There sometimes seems reason for a complaint common among authors that artists do not read the text they are to illustrate. In one of the leading magazines recently the writer mentioned the fact that her heroine was entirely bald—a circumstance, indeed, that might have been deduced from the fact that she was nearly 100 years old.

Picture the author's disgust when the old woman was represented with a head of hair that might have served for the advertisement of some wonderful "restorative."

Even worse seems the fate of an unhappy writer who wrote a story about a boy named Patsy. The artist metamorphosed him into a girl.

The readers of a recent novel were puzzled by a statement which it seemed impossible to reconcile with facts. The text represented a devoted band of soldiers scaling well nigh perpendicular cliffs, urging their jaded horses forward. The explanation was that the artist had represented the gallant band as mounted The author had depicted them on foot. When attention was called to this discrepancy, the easiest way out of the difficulty appeared to be to insert the few words as above, which was accordingly done without heed to the context.

Mr. James Payn relates a similar story of his tale, "A Perfect Treasure." The plot was taken from the story of the Nancy diamond. The jewel was intrusted after the battle to a faithful servant, who fell among thieves and to secure its safety swallowed it. It is probable that no family retainer has ever been regarded with such solicitude for the quarter of a century as he was.

The work was brought out with a picture by Sir John Millais, the wood cut of which happened to be in the publisher's possession and which seemed to him to illustrate the subject, "A Perfect Treasure," for it was a little baby in its mother's arms.—Youth's Companion.

**Long Beards.**

Perhaps the best known beard in the United States is that of ex-Senator Peffer of Kansas, which was said to measure three feet long, but there are many which exceed that in size. The museums frequently contain men 5 feet and over whose beards sweep the floor when they stand up, but perhaps the longest of all is that of Legrand Larow of Lamar, Mo., which is said to exceed any other in the world. It is seven feet in length and has measured 7½ feet. Mr. Larow was born in Tompkins county, New York, in 1852, and his relatives are noted for heavy beards, but not extraordinary length. He is 6 feet in height and weighs 175 pounds. When standing with his beard down, it extends two feet upon the floor. He has not shaved for over 20 years. In the year 1877 Mr. Larow went west and was a farmer and stock raiser for many years. He wears his beard braided and wound around his body or else wrapped and lodged inside his vest.—Boston Transcript.

**An Odd Sign.**

Nearly everybody has heard of the "catch sign" of the dyer, to the effect that he "dyes to live and lives to dye." There are probably half a dozen or more dyers in this city who have that sign conspicuously displayed at their establishments There has been a sudden revival in the use of catchy signs, particularly rhymed ones, among bootblacks and small sidewalk merchants. These signs are now springing up everywhere, and a couple of young newsboys with some facility for making doggerel are picking up many a half dollar for work of this kind among their fellows. The fever has even reached Frankford, and an odd old character there has this placard outside his humble establishment:

Moses Jones,
Dealer In Bones;
Also In Bags
And All Kinds of Rags.
I Can Laugh at My Foes,
For I'm Still Old Mose.

—Philadelphia Record.

**Woman's Voice.**

In arguing the point, giving instructions to her better half, teaching the young idea how to shoot, asserting her rights, retailing gossip, saying goodby and negotiating bargains it has been calculated that a woman's tongue travels 5,043,450 yards 18 inches in the course of an ordinary lifetime of threescore years and ten.

These figures are something appalling and will be apt to make the ordinary young man hesitate before entering the holy bonds of matrimony.

Yet how empty and silent the world would be without a woman's voice!—New York Journal.

**Feminine Generalship.**

On one occasion the noted British officer Tarleton was speaking contemptuously of Colonel William Washington to a patriot lady. "Why," said Tarleton, "they tell me he is so ignorant that he cannot even write his name." With a meaning glance at Tarleton's right hand, which Washington had wounded, the lady replied, "But nobody is better aware than you, Colonel Tarleton, that Colonel Washington knows how to make his mark."

**Ever Thus.**

Stutterly — M-M-i-ss D-a-a-tely—G-g-g-race, aw, I-I-I w-won't you b-ee m m-my—

Miss Dately (shyly)—What did you say, Mr. Stutterly?

Stutterly—W-w-w-on't y-y-ou be-e-e my wu-wu-wu-wife, I-I-I-I-I s-s-s-s-said.

Miss Dately—Oh, George, this is so sudden!—Cincinnati Commercial Tribune.

In the year 1700 there was only one newspaper in the United States. Now there are more than in England, France and Germany put together.

Property is said to be so safe in Finland that packages left unguarded anywhere are hardly ever touched.

A man cannot run away from Death. If he would conquer it he must stand and fight with the weapons of common sense and science. Thousands of men and women try to escape Death's most active agent, consumption, by running away. They flee from one climate to another, and from one end of the world to the other, forgetting their demon is within them and not to be escaped from by a change of locality Consumption has been pronounced incurable. It is not. It is curable and without change of climate if the proper remedy is resorted to, in reasonable time.

98 per cent. of all cases of consumption are cured by Dr. Pierce's Golden Medical Discovery. It goes to the seat of the trouble. It cures all disorders of the digestion. It makes the appetite keen and the assimilation of the food perfect. It fills the blood with life-giving elements. It is the great blood-purifier, flesh-builder, and nerve-invigorator. It acts directly on the lungs It not only cures consumption, but all other wasting diseases due to improper nourishment. All good druggist sell it.

"I have used one bottle of your 'Golden Medical Discovery' and am now on the second one," writes Amanda E. Blankenship, of Templeton, Dyer Co., Tenn. "I am pleased to say that I have received more benefit from it than from all the medicine I have taken from our home doctors in the last twelve months."

Whoever would like a complete medical library in compact form should send for Dr. Pierce's Common Sense Medical Adviser. This is a book of 1,008 pages, illustrated with more than 300 drawings and colored plates. Dr. Pierce is one of the best known medical men in the United States. The best of what he knows is "boiled down" in this book. He talks to you in plain English of all the sickness you ever heard of. Several chapters relate to the physiology of woman's reproductive organs. This book, until recently, sold for $1.50. At this price 680,000 copies were sold. Now an enormous edition in paper covers is to be distributed absolutely FREE. Send 21 one-cent stamps to the World's Dispensary Medical Association, Buffalo, N. Y., to pay the cost of mailing *only* If a copy in fine French cloth with embossed covers is desired, send 10 cents extra—31 cents in all.


**Picturesque Millinery.**

The reappearance of large gainsborough hats in chip and delicate fancy braids, freighted with soft, drooping plumes in white, pale pink, mauve and black, and the wonderful exhibit of airy muslins and lace shoulder capes and fichus of every conceivable style and length, says a New York fashion writer, bespeaks in advance a summer of exceedingly poetic and picturesque styles. The new large round hats have nothing of the gaudy, overdecked appearance of the hats of the past winter, as a few loops of broad, lustrous satin ribbon and a glittering jeweled ornament of some description are the only additional garnitures used with the plumes thus far. Later on the milliners will all succumb to the great temptation of the elegant, natural looking French flowers sent over.

**The Mothers' Congress.**

The national congress of mothers will hold its second convention in Washington the first week in May, and the prospects are that the attendance will be even larger than last year. The names of many notable men and women will appear upon the programme. The sessions will last for six days, and among those who will deliver addresses are Dr. Stanley Hall, Professor Charles Thurber, Dr. Minot J. Savage, Mrs. Mary E. Mumford, Miss Harriet Neil, Booker T. Washington, Dr. Martin Barr and Ralph Waldo Tune.

**Floating Bogs.**

"Floating bogs" are found in the Lake of the Woods and other waters of Minnesota. The bogs nourish a large number of plants, shrubs and even small trees, as well as little animals. They drift about with the winds, and sometimes get caught in sheltered coves where they remain and become fixed.


## FREE TRIAL TO ANY HONEST MAN

**The Foremost Medical Company in the World in the Cure of Weak Men Makes this Offer**

**HAPPY MARRIAGE, HEALTH, ENERGY AND LONG LIFE.**

In all the world today—in all the history of the world—no doctor or institution has treated and restored so many men as has the famed ERIE MEDICAL CO., of Buffalo, N Y

This is due to the fact that the company controls some inventions and discoveries which have no equal in the whole realm of medical science So much deception has been practised in advertising that this grand old company now makes this startling offer.

They will send their costly and magically effective appliance and a whole month's course of restorative remedies, *positively on trial, without expense*, to any honest and reliable man!

Not a dollar need be advanced—not a penny paid—till results are known to and acknowledged by the patient

The Erie Medical Company's appliance and remedies have been talked about and written about all over the world, till every man has heard of them They restore or create strength, vigor, healthy tissue and new life

They cure all drains on the system that sap the energy. They cure nervousness, despondency, and all the effects of evil habits excesses, over-work, etc.

They give full strength, development and tone to every portion and organ of the body. Failure is impossible and age is no barrier

This "Trial without Expense" offer is naturally limited by the company to a short time, and application must be made at once

Write to the ERIE MEDICAL COMPANY, BUFFALO, N. Y., and give your express address as well as your post-office. Refer to seeing the account of their offer in this paper.

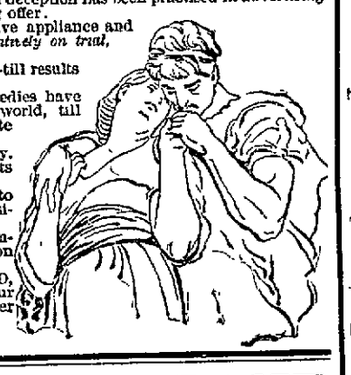

## WASHOE COUNTY BANK

**Capital Paid In, - - $200,000**

RENO NEVADA.

(Succeeding to the business of the First National Bank of Reno, Nevada.)

Accounts of Banks, Corporations and Individuals Received on Favorable Terms.

TIME CERTIFICATES OF DEPOSIT

Issued bearing interest at 4 per cent per annum.

We buy and sell exchange on New York, Chicago, San Francisco, and oth points in the United States; also on London, Paris, Berlin, Genoa, Bellinzona Copenhagen, Stockholm, and other cities in Europe.

W. O. H. MARTIN, ..... President
GEO. W. MAPES ..... Vice President
M. E. WARD ..... Second Vice President
C. T. BENDER ..... Cashier
G. H. TAYLOR ..... Assistant Cashier

## DIXON BROTHERS

THE LEADING BUTCHERS OF RENO.

Meats of All Kinds at Wholesale and Retail.

**The Finest Beef, Mutton, Pork, Veal, Sausage**

CONSTANTLY ON HAND. ALSO HAM, BACON AND DRIED BEEF

Bologna, Bloodwurst, Liverwurst, Weinerwurst and Headcheese.

SHOP—Corner Commercial Row and Sierra Street, Reno.

Fancy Meats of all kinds put up in the Finest Style of the Arand delivered to all parts of the city free of charge.

## GRAND ADVANCE SALE

—OF—

**Fall and Winter Goods in Foreign and Domestic Patterns**

EXQUISITELY NEAT AND NATTY PATTERN

**DRESS GOODS, NEWEST TRIMMINGS.**

**PRICES DOWN CANNOT BE BEAT**

**Sol. Levy.**

## RENO BOTTLING WORKS

—AGENCY OF THE—

**Pabst Brewing Company**

OF MILWAUKEE.

**THE FINEST BEER ON THE MARKET**

Also Agents for the celebrated Pabst Malt Extract, the only extract that gained 100 points of perfection at the Columbian Exposition.

FINE WINES AND LIQUORS

For Family Use or Medicinal Purposes a Specialty.

MULLER & STUMPF

## BANK OF NEVADA

—Virginia Street, Reno, Nevada.—

DIRECTORS—Daniel Meyer of San Francisco; Henry Anderson A. G. Fletcher, J. N. Evans, G F. Turrittin, Moritz Scheeline and P. L. Flannigan of Reno.

| | |
|---|---|
| Subscribed Capitol - - | $ 300 000 |
| Paid Up Capitol - - - | 150 000. |
| Surpluss - - - - | 77,000. |

Accounts of Banks, Corporations, and Individuals received on favorable terms.

**Interest Paid on Time Deposits.**

Buy and sell exchange on all the principal cities of the United States Canada, Europe, Asia and Africa.

Messrs. Scheeline & Osburn are Resident Agents for twenty-eight Fire Insurance Companies, the total assets of which are $217,640,081.

Safe Deposit Boxes for rent, prices according to size varying from $3 to per annum.

GEO. F. TURRITTIN ..... President
MORITZ SCHEELINE ..... Vice President
R. S. OSBURN ..... Cashier


## TRANS-MISSISSIPPI AND INTERNATIONAL EXPOSITION.

**OMAHA, NEBRASKA.**

**June 1st to November 1st, 1898.**

Nevada Commission,

COL. H. B. MAXSON ..... Vice-President of Nevada, Reno, Nevada.

EXPOSITION COUNTY COMMISSIONERS.

| | |
|---|---|
| CHURCHILL | W. C. Grimes, St. Clair |
| DOUGLASS | J. F. Dangberg, Gardnerville |
| ELKO | Geo. Russell, Elko |
| ESMERALDA | J. A. Yerington, Hawthorne |
| EUREKA | Abram Laird, Eureka |
| HUMBOLDT | G. S. Nixon, Winnemucca |
| LINCOLN | T. J. Osborne, Pioche |
| LANDER | J. A. Blossom, Battle Mountain |
| LYON | D. C. Simpson, Wellington |
| NYE | Andrew Maute, Belmont |
| ORMSBY | John Wagner, Carson |
| STOREY | J. H. Kinkead and Enoch Strother, Virgini |
| WASHOE | J. B. McCullough, Reno |
| WHITE PINE | Wm. Burke, Shellbourne |

The Trans-Mississippi and International Congress is composed of delegates from every State and Territory West of the Mississippi river. The idea of this exposition originated in that Congress at its session at Omaha in 1895, and the project has become a National enterprise and the National Commission has been organized and is in active service, there being one commissioner for each of the several departments of the Government. Most of the Trans-Mississippi States are well along in the way of gathering exhibits from their respective States and many of them have made liberal appropriations, while others are preparing exhibits through private enterprise.

Vice-President H. B. Maxson of Reno, has made arrangements whereby he can get Nevada exhibits, shipped from any point in the State along the line of the C. P. R. R., to Omaha and return, and he requests all persons who wish the interests of the State advertised, to co-operate with the Exposition County Commissioner of his county, whose name is shown above, and prepare some product of his county and send it to the nearest point on the C. P. R. R. from which place it will be sent to Omaha and exhibited, and returned to the same point at the close of the exposition, free of expense to the exhibitor. Full information should accompany everything sent for exhibition. Before sending anything to the line of the railroad a full description should be given to the Exposition Commissioner of the county, who in turn will notify the Vice-President, who will notify him what action to take, otherwise there might be many duplications. Apply to your County Representative for further information, and don't let this opportunity of advertising the resources of Nevada be lost.

NewspaperARCHIVE®
NewspaperARCHIVE®

ADA STATE JOURNAL

UNDAY, MARCH 27, 1898.

'ERN ADVERTISING OFFICE 230
234 Temple Court, New York City
Agent.

### IE CATTLE QUARANTINE.

resentatives of the California tock Associations are in Wash- endeavoring to get the cattle ntine regulations modified. represent that at least 75,000 head le in the country between Sacra- and the Tehachipi will starve to unless the owners are permitted ove them to Northern California, n and Nevada. They claim that ttle are not diseased and that is no reason why they should be ntined.

ator Stewart telegraphs Governor that the Secretary of Agricul- as decided to maintain the quar- line as it is, but he will send an tor to examine the cattle, and he permit healthy animals to be ed to Nevada provided the an- ies of this State consent, but not wise. The Secretary expressed sire for Nevada to appoint in ors to co-operate with those he nated, because Nevada must as- the responsibility if cattle are ed into this State from the quar- ed district of California.

re seems to be no law in the ea of Nevada giving the authori- ower to appoint inspectors to as- n whether or not cattle are dis- . If such inspector should be nted it would probably be done s Cattle Association, and not by State authorities. If the cattle rs of the State are willing to per- attle which have passed inspec- n California and which are pro- ed healthy to be removed to Ne- it is not likely that the State au- ies would object.

appears to be a matter for the men of Nevada and California ttle between themselves. The tary of Agriculture permits by cattle to be removed from the ntined district. If the owners ese cattle have ranges in Nevada, the northern counties of Califor- nd the cattle men of those sec- have no objection that would bly settle the matter.

### THERE BE WAR? HANNA SAYS NO.

question now asked by every- is: Will there be war? The sh question is the principal sub- f discussion wherever a few per- are congregated. Even the Minis f the gospel discuss the subject f their pulpits and sometimes in ulpits.

report of the Court of Inquiry e destruction of the Maine has et been given to the public and may depend upon that report. is shown that the loss of the ves- as due to Spanish treachery it will fficult to avert war. Congress then be forced by public senti- to recognize Cuban independence any rate intervene to prevent fur- atrocities in Cuba.

President is reported as having n a conference with prominent bers of Congress that he would war if possible, and he expressed ope that he could do so. It is robable, therefore, that he will a message to Congress, recom- ing the recognition of Cuba. He es to eliminate the destruction of Maine from the discussion of the ion and his recommendation for vention may amount to nothing than to send supplies to the non- atant Cubans, who are starving housands. Mark Hanna, who is ded to be the Dictator of the Ad- tration, says there will be no war, he doubtless knows what he is ng about. His relations with the y powers are close and confiden- and as they control the Govern- , it is reasonable to assume that will be no war with Spain unless assent. The masses of the peo- esire the independence of Cuba, h it should involve the country war with Spain, but Hanna, Reed direct the Administration and if nterests they represent are op- to war the Maine and Cuban ions will be settled peaceably.

### HE PRESIDENT'S OPINION.

report of the Court of Inquiry e Maine disaster is to be submit- Congress tomorrow. It is known the Board finds that the explosion due to external causes, but the e is not fixed on the Spaniards. uld hardly be possible that a sub- ne mine could be placed in Hav- arbor without the knowledge of uthorities. Spain is responsible e loss of the Maine, as the vessel blown up in Spanish waters, and it ins to be seen whether our gov- ent will condone the offense for a y consideration, or declare war st Spain. The President is quot- saying:

here will be no war, that you can assured of. The whole power of Administration will be exerted to nt hostilities. The situation is what complicated now but not a vill be fired."

at is the opinion of the President; we should hear from Congress doubtless, we will when the report omitted to that body. If there is no war why expend millions in aring for it?

in has offered to submit the e matter to an International nal.

### TELEGRAPHIC NOTES.

The Naval Reserve of New Jersey is now on duty.

All warships have been ordered painted a dull grey instead of black.

Advices received at Washington are conclusive that the Spanish Government is not disposed to recall the torpedo flotilla.

The Army Department has ordered sixty tons of gun cotton to be immediately delivered at New York, Norfolk and Key West.

The Cabinet members reported yesterday morning that the situation appeared more critical than at any time since the Maine disaster.

The Ohio river is still rising at all points from Parkersburg to Cairo and the damage and desolation by floods is apparent to an alarming extent.

There are twelve cases of smallpox in the village of Bellmont, Arizona. The entire population of the town, largely Mexican, has been exposed to the disease.

The California naval rendezvous at San Francisco has received orders to enlist men without limit. Seamen, machinists, firemen, oilers, coal passers, etc, are received.

Secretary Alger reports that 10,000 recruits have been enlisted for the new artillery regiments. It is expected that the remaining 5,000 required will be secured within a week.

The naval officers attached to the United States Survey vessels at San Francisco have been ordered detached and instructed to hold themselves in readiness to proceed East.

President McKinley has notified his Cabinet officers that they must hold themselves free for constant consultations within the next few days. He has himself canceled all personal engagements.

Captain Sampson, now in command at Key West, requests that the cable office at Havana be kept open all night to preclude the possibility of the massacre of Americans after closing hours at midnight.

War preparations are being hastened with all possible speed and the country is now practically on a war footing. The Spanish Government officially makes the claim that the Maine disaster was from internal explosion.

Spain had decided to make a counter claim of indemnity against the United States for aid furnished the Cuban Insurgents and has positively refused to allow the United States to send any more relief to the reconcentradoes.

A long cipher message was received by the Department of State yesterday from Minister Woodford at Madrid. It is now in course of translation and it is believed to contain information of a threatening character. A special Cabinet meeting was called to consider the Minister's message.

### Some Royal Presents.

Queen Mary, popularly known as "Bloody Mary," has not been pleasantly drawn for us by history, but certain records of the time when she was a young princess, occupying the dangerous position of doubtful heir to the throne of England, indicate that she was not without human kindness Mr Richard Davey, in his history of Mary Tudor, quotes from the princess' "privy purse expenses" Mary had been forbidden to call the Princess Elizabeth by any title, but it is pleasant to note that she refers to her affectionately as "my little sister"

She sends her brother, afterward Edward VI, a frock which she had embroidered for him and gave her sister Elizabeth a cramoisie satin kirtle Again, she sends a box with silver needlework in it for her "Sister Elizabeth," and also worked a cap for her baby brother and made his nurse, "Mother Jackson," a present of a bonnet and frontlets which cost 20 shillings

Most singular among the gifts of the period, however, is that presented by Lady Lisle to Duke Philip of Bavaria after the duke had visited Lord Lisle at Calais

"My lord," she writes to her spouse from Calais after Lisle and Duke Philip had set out for England, "I send you my toothpicker I thought to have given it to the duke while he was here, but it was not then at my hand. I send it to him because when he was here I did see him wear a pin to pick his teeth withal. And I pray you to show him that it has been mine these seven years."

A proprietorship in a toothpick of seven years' date would hardly be a recommendation nowadays.

### She Knew the Town.

Judge Nathan Goff of West Virginia has a sister famous all through the state for her remarkable brilliancy of mind and broad culture Miss Goff possesses that rare quality of being able to appreciate a joke at her own expense.

The family home of the Goffs is in Clarksburg, a straggling city in the mountains of West Virginia not especially noted for anything except its muddy streets in winter.

Miss Goff is a frequent visitor to New York, and on one occasion she attended a reception at the house of a prominent bishop, given in honor of a clergyman who had recently accepted a charge in New York. It fell to Miss Goff's lot to entertain another equally prominent bishop whose diocese is one of the New England states and who grew enthusiastic in talking about the guest of honor. He dilated at length on his learning and oratory and closed his eulogium by saying:

"And you know, Miss Goff, the most remarkable thing about our friend is that he comes from a miserable little mudhole in West Virginia Let me see. It is called"—and the bishop hesitated, trying to recall the place—"it is some place with a 'burg,'" the bishop finally added

"Oh, yes," said Miss Goff, "Clarksburg! I live in that mudhole"—Cincinnati Commercial Tribune

### She Married Him.

"The most amusing nuptial event I ever officiated at," said good old Squire Hiram Cate to a representative of the Louisville Post, "the marrying magistrate of the Pennyrile," now dead, "was in the winter of 1871. I was awakened one cold night about midnight by vigorous knocking on my front door. I went to the window and by the light of the moon could see two forms on my front porch. I raised the window and asked what was wanted. A woman of the backwoods type answered in about this language: 'Why, hit's us. Jim an me wants to git hitched.' I hurried down and on opening the door found a poorly clad, finnicky looking man of about 40, led by a determined looking woman of perhaps 30. I cold see that the female was the business part of the procession and addressed myself to her, asking why they had chosen such a late hour for their 'hitching affair.' This was the reply, in quick, snappy sentences: 'Why, hit's this way. Jim Owens is bin a-sparkin uv of me, I 'low, for fo' yeres, an I got fetched tired uv his mincin wurds, so tuk an ast him tonite, I him, I did, I 'pected him 'votedly, an ef he wanted me to cum on an le's git j'ined tonite, er I wuz gwine to take Fletch Boggess' boy, Hez, an settle down. Jim 'lowed—he did—he reckined he'd cum, though it wuz a long trip. So I took an fetched him in pap's mill waggin. Didn't I, Jim?' Jim nodded a doleful assent. In answering the questions I put to the groom in the ceremony the brawny better nine-tenths gave the bashful spouse about the cue, and she paid me a half dollar, taking the money from Jim's pocket-book. It beat any wedding I ever witnessed, I think."

### A Hasty Judgment.

"I hate intoxicated people," whispered a good looking young lady to a companion on one of the Larimer avenue cars the other evening. A man had boarded the car at Atwood street. He staggered along the aisle and finally managed to get hold of a strap, to which he clung in order to steady himself.

"You're right," answered the one addressed; "the conductors ought to keep them off the cars."

Meanwhile the man was changing his hold on the strap from one hand to the other. He looked down, with his eyes half closed, and when some of the passengers wanted to leave the car he seemed to pay no attention to them, for he did not move out of their way. At the Larimer avenue bridge the car came to a stop. The man seemed to realize that he was at his destination, for while he had not motioned to the conductor he began to go toward the door. The conductor helped him out and after seeing him safely on the sidewalk returned to his car. Turning to a passenger who had been an interested spectator, he said: "Isn't it a pity to be blind? That gentleman lives in the house on the corner, and I take him home every evening."

The two young ladies looked at each other in embarrassment, for the conductor had spoken loud enough for everybody in the car to hear him.—Pittsburg Chronicle-Telegraph.

### The Farmer In the Lighthouse.

A farmer had secured an appointment as lightkeeper in a Maine coast lighthouse. The first night he went on duty he lighted up promptly at dusk and at 11 o'clock carefully extinguished the lamp. The next day, of course, there was trouble, and when he was taken to task he replied that he supposed 10 o'clock was late enough to keep the light going, as he thought that all honest men should be in bed at that hour. —Boston Herald.

### Asking For What He Wanted.

Two little tots of Hudson were kneeling at their mother's knee saying the Lord's Prayer. The oldest one was repeating it after his mother, and when he reached the passage that reads, "Give us this day our daily bread," what was the mother's astonishment when the little tot exclaimed, "Hit him for a pie, Johnnie; hit him for a pie."—Sturgis (Mich.) Democrat.

### Should Have Made an Exception.

She—Don't you think Mrs. Wapsley is a beautiful woman?

He—She is a beautiful woman—the most beautiful woman, I think, that I have ever seen.

She (after he has gone)—I wonder if he has always been such a fool or whether it has just begun to grow on him lately.—Cleveland Leader.

### DIED.

MEFFLEY.—In Reno, March 25, 1898, John W. Meffley, a native of Illinois, aged 46 years, 6 months and 29 days.

The funeral will take place from the family residence on Ralston street near Sixth to-day (Sunday) at 2 P. M.


## FOR SALE.

A FEW SACKS OF CHOICE AUSTralian White Seed Wheat, threshed with horses, hand cleaned; every seed will grow.

**Fine Barn Hay.**

CHOICE VARIETIES OF APPLES,

Repacked. Every apple perfect to-day, 75 cents per box f. o. b. cars, Reno, Washoe county, Nevada, America.

**The Finest Bred** Road Horse in this State, and the finest specimen of a road horse in this State, six years old, dapple brown, black points, fine condition, weight eleven hundred and fifty pounds; price $100.

**One Fine Norfolk** Horse, 1150 pounds, gray, will work single or double, or in saddle. A horse of great endurance. $50.

**One Thoroughbred** Saddle Mare, 875 pounds, bay, perfectly gentle and in perfect condition. $15.

**80 Acres of Town** Lots for sale, single lots, block or the whole batch. The finest garden land in Nevada, water with the land; one hundred rods from the University of Nevada; eighty rods from the S. P. Co. C. P. depot, Reno, Washoe county, Nevada, America.

B. F. Leete.

## Miss Claire Dickinson.

(Successor to Chas. Lake.)

—DEALER IN—

## Fancy and Plain Stationery,

TYPE-WRITING SUPPLIES, WRITERS MATERIAL,
BLANK BOOKS, SHEET MUSIC,
POCKET MEMORANDUMS, MUSIC BOOKS,
LEGAL BLANKS AND COVERS, NOVELTIES,
PERIODICALS, MAGAZINES, FASHION BOOKS.

## Smokers Articles and Fine Cigars a Specialty.

Mail Orders promptly filled. Virginia St., Reno, Nevada.

## SEEDS

SEED

FOR FARM,
FOR KITCHEN GARDEN,
FOR FLOWER GARDEN.

Best and Cheapest at

## PINNIGER'S.

WE ARE SELLING

KITCHEN AND BEDROOM PAPERS
At 12 1-2c, 15c and 20c per DOUBLE ROLL.

GILT PARLOR AND DINING-ROOM
At 20c, 25c and 30c per DOUBLE ROLL.

EMBOSSED PAPERS,
GLIMMER PAPERS and other
ARTISTIC GOODS,
At 35c, and 40c per DOUBLE ROLL.

CALL AND SEE THEM.

## PORTEOUS DECORATIVE CO.

## SUNDERLAND'S

## Mammoth Store

## Clothing and Furnishing Goods Department.

FULL LINE FOR BOYS AND MEN

Men's suits from $5 upwards. Boy's suits ages 12 to 18 years from $5 upwards, From 10 to 14 years, $4 and upwards: Children's suits from $1.25 upwards.

**HATS AND CAPS OF ALL DESCRIPTIONS.**

*Furnishing Goods in all qualities, from $1 per suit upwards.*

*Neckwear, Handkerchiefs, Suspenders and all Novelties in Gent's Wear.*

*JOHN SUNDERLAND'S BIG STORE.*
*RENO, - - - NEVADA.*

## M. NATHAN, The Pioneer Clothier-

VIRGINIA STREET, RENO, NEVADA.

MENS AND BOYS' CLOTHING AT COST.

Men's Blue and Black Diagonal Suits ..... $10

Men's All Wool Underwear per Suit ..... $2 00

All My Fall and Winter Stock

## MUST BE SOLD AT COST,

To Make Room for My Immense Spring and Summer Stock to Arrive from the East.

Everything in my Line at Bedrock Prices.

☞ Mail Orders Pomptly Filled.

## SAY

## Look Again At Some of my Prices.

| | | |
|---|---|---|
| Men's and boy's Golf Shirt from | $ .50 | upward. |
| " laundered white shirts from | .50 | " |
| " and boy's underwear from | .50 | " |
| Children's shoes from | .50 | " |
| Men's fine shoes from | 1 .20 | " |
| " straight brimmed fedoras from | 1 .25 | " |
| " extra fine socks | .05 | " |
| Ox Breeches (positively guaranteed not to rip) at | 1 .00 | " |
| Men's Dress suits from | 4 .00 | " |

Also trunks and Valises.

I am sole Agent for the Finest and Fanciest Children's Clothing in the Market.

**H. LETER,**
**Bon Ton Tailor,**
Commercial Row, Reno, Nev.

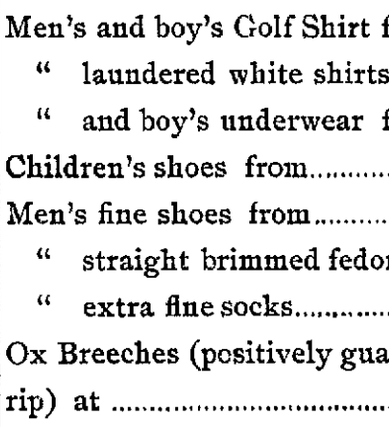

**Heat and Fuel Savers.**

How long are you going to "get along" with that old cookstove that burns more fuel than a furnace and heats the outdoors more than it does the oven?

A very little money will buy one of our cookstoves—you'll save the price in fuel in one season. It will keep the heat where it ought to be, and cook your food as it ought to be cooked Come in and examine them.

## NEVADA HARDWARE AND SUPPLY CO., VIRGINIA STREET.


NewspaperARCHIVE®

# NEVADA STATE JOURNAL

PRICE OF DAILY JOURNAL.

FIFTEEN CENTS PER WEEK

Delivered by Carrier.

SUNDAY, MARCH 27, 1898.


## BREVITIES.

E. F. Leete is a candidate for a Senator of the United States from the State of Nevada, United States of America. **tf

Spray pumps at Lange and Schmitts.

Pruning tools and poultry netting at Lange and Schmitts.

Paints and oils, mixed and plain at Lange and Schmitts.

Garden tools, garden hose, cheaper than ever at Lange and Schmitts.

Garden tools, poultry netting, paint and plumbing at Lange & Schmitt's. tf

Agate and granite ware reduced to the price of tin ware at Lange & Schmitt's. tf

Colonel John P. Irish of San Francisco passed through bound for Omaha yesterday.

A line of handsome gold mouldings for oil paintings, at the Porteous Decorative company. tf

Judge Spencer of Susanville changed cars from the west yesterday morning for his northern home.

For fishing tackle of all descriptions, lines, hooks and snells. Poles and baskets at Lange & Schmitts. *tf

Stephen M. White one of California's United States Senators was an east bound passenger yesterday morning.

Don't buy a new baby buggy, but get the old one repaired as good as new and in the latest style at the Bamboo store. *tf

Universal stoves, ranges and steel ranges, the cheapest and best. Lange & Schmitt sole agents for ten years over 400 in use in Reno. tf

Rev. G. C. Hunting has tendered his resignation as rector of the church in Virginia city and will become Arch-Deacon of this Episcopal diocese with headquarters at Salt Lake city.

The Spring opening of Miss Gibb's Millinery Parlors will occur on Thursday, Friday and Saturday, March 31st and April 1st and 2nd, when an elegant display of fine millinery will be submitted to the ladies of Reno. All invited. Souvenirs. *mr25tf

The great sales of the Anheuser-Busch lager and bock beer is the best evidence of its popularity as a beverage. Its sales last year far exceeded any brewery in the world. The Monarch will have the beer on draught on and after the 15th inst. * tf.

Fred Morrill is prepared to repair bicycles and furnish extras of all descriptions. His shop is located at E. A. Morrill's harness shop, New Investment Building, Second street. Rambler and Ideal bicycles a specialty. Rambler, 1897 model, $50; 1898 model $60. *2-25-tf.

F. C. Updike has just completed painting and renovating the People's restaurant. The work of decoration is firstclass and the dining room is now one of the handsomest and cosiest in Reno. He will now commence on Henry Riter's lodging and living rooms and put them in fine shape.

Vice President Maxson visited the Comstock this week and through the assistance of the various mining superintendents a fine exhilit of ores from Storey will be sent to the Omaha Exposition. A liberal display of agricultural products will be sent from the Carson Valley, and Washoe should not be outdone by our neighboring counties.

Read Miss Claire Dickinson's ad. in today's issue. Miss Dickinson will receive all of the latest novelties in her line and should a patron not find just what is wanted, the order will be filled at the earliest possible moment. For plain or fancy stationery, blank books, notions and novelties or fine cigars and tobaccos, call at her store on Virginia street.

A. M. Holliday who will be remembered as a boy in Reno, but of late an attorney in San Francisco is charged with obtaining $1,000 under false pretenses. Holliday was employed to settle an estate and by misrepresentation to one of the claimants secured the advance of the $1,000 ostensibly to pay costs, but appropriated the money to his own use.

The Palace Dry Goods and Carpet House offers at special sale this week, 3775 yards of the heaviest quality of tennis flannels, the kind that sells at 12½ and 10 cents a yard, at the uniform price of 12 yards for $1. These tennis flannels are used for wrappers, night gowns, dresses and a great many other purposes. The Palace has just received an assortment of the newest in dress goods manufactured by the celebrated Broadhead Worsted Mills, Call and see them.

A. Nelson is constantly replenishing his stock. Special or clearance sales are not his method. His prices are always at the closest margin on his stock of hats, caps, underwear in various grades, overalls, jumpers, gloves and a general assortment of men's goods. Also a complete line of smoker's articles including a line of cigars and tobaccos, equal to many wholesale houses. In fact he does a general jobbing business in this line and sells to the trade. In the line of novelties pocket cutlery and many handy and necessary articles, Nelson is hard to beat. Free employment office at his store, Virginia street, Reno. tf

## THE GEOGRAPHICAL LOCATION.

### Key West and Porto Rico and Their Relative Situation to Havana.

The following information regarding the geographical position of many points referred to daily in the newspapers in connection with the movements of the Flying Squadron now at Key West also the Spanish flotilla which is on its way to the western hemisphere is given to the JOURNAL by a resident of Reno who has sailed the seas and made something of a study of the various points in question. It will doubtless be of interest.

Key West, usually spoken of as in Florida, is not on the main land at all, but on the "Keys" of Florida, on the largest of the hundreds of small islands forming the Tortugas and is distant about 25 miles from the nearest point on the coast of Florida, but as the southern part of that state is practically an uninhabited swamp, Key West is at least 400 miles from the nearest port in Florida, Tampa, on the Gulf of Mexico.

The Dry Tortugas, where the American fleet lays, is 20 miles west of Key West and can only be reached by water or flag signal from Key West. During the Civil War it was a famous place and at Fort Jefferson many Confederate prisoners were detained during its progress. All these islands, including Key West, lie very low in the water and are far from being a healthy locality.

Sunshine prevails, varied only by stormy intervals when the windstorms blow from the Gulf and the ocean is dashed almost over the tiny islands.

It is at Key West that the magnetic needle points true north; west of there it points more toword the east.

Havana lies due south of Key West distant about three hours by steamer and directly east of the island of Cuba is Hayti. East of Hayti is Porto Rico with its chief town San Juan, fully one thousand miles from Havana. It is to this point the much talked of Spanish torpedo fleet is now sailing from Europe and is really the only Spanish port outside of Havana where the Spanish fleet could assemble or put in for coal and supplies in case of war with America or countries of the Western Hemisphere. The popular idea prevails that Porto Rico is comparatively only a few hours sail from Havana harbor, but when it is considered that it is nearly if not fully a thousand miles distant, the coming Spanish flotilla is not such a menace to the Gulf and Atlantic coast cities as the sensational reports would cause people to believe.

### A Grand Country and Big Attractions.

Some one has remarked that we live in a grand country. We do. We live in a land of low valleys and low wages; big crooked rivers and big crooked statesmen; big lakes, big strikes, big pumpkins, big men with pumpkin heads; silver streams that gambol in the mountains and pious politicians who gamble in the night; roaring cataracts and roaring orators; fast trains, fast horses, fast young men, and girls fast, faster, fastest; sharp lawyers, sharp financiers, sharp-toed shoes, noisy children, fertile plains that lie like a sheet of water; and thousands of newspapers that lie like thunder.

### Song Book Entertainment at the High School.

Next Friday evening in the High School rooms the pupils of the Reno High School will give a splendid entertainment. Preparations are now well under way for what promises to be the entertainment event of the season.

The High School contains much musical as well as dramatic talent, and this entertainment is given to enable the pupils to buy for their school a set of patriotic song books, as their present books are about worn out. Knowing the character of High School entertainments, our people are certain to give the young people a generous patronage.

### Governors Budd and Sadler Must Adjust the Cattle Question.

A late dispatch from Washington gives the following:

Senators Perkins and Stewart had a lengthy conference with the Secretary of Agriculture with regard to a modification of the quarantine laws of California. He said the matter now rested largely between the Governors of California and Nevada, but that he was willing to permit cattle, which could pass the inspection of the officers of the department, to cross the line in California, and to remain on the other side until November 15th, All such cattle would be subject to rigid inspection.

### Renoites Heard From.

The following is taken from an Oakdale, Stanislaus county, California, paper:

Mr. and Mrs. Westlake are in Oakdale this week with Gospel Wagon No, 6. They are exhibiting their gospel pictures at the U. B. Church, and attract crowds. Admission free. Collection at each meeting. The pictures show life size, and are well worth seeing as works of art, aside from the strictly religious attraction. Mr. and Mrs. Westlake come with the hearty endorsement of Rev. F. H. Webster, pastor of the Baptist Churches at Waterford and at Ceres.

### Attention, Members Co. C.

All members of Company C, N. N. G., are hereby ordered to appear at their armory on Monday evening, March 28th, for drill. By order

W. WRIGHT,
*mr25t3 Captain.

A special from Key West says the cruiser Nashville has been ordered to Havana harbor.


Royal makes the food pure, wholesome and delicious.

ROYAL BAKING POWDER
Absolutely Pure

ROYAL BAKING POWDER CO., NEW YORK.


## BREVITIES.

George W. Webb of St. Clair is a guest at the Palace.

M. Phillips and J. B. Hunter Jr. of Milford registered at the Palace Hotel last evening.

H. Michenfelder and wife, South San Francisco, were arrivals at the Palace Hotel last evening.

Aaron Abrahams after a couple of days visit in Reno returned to San Francisco last night.

Choice wheat hay reached the price of $23 per ton at San Francisco last Wednesday, the highest figure since 1883.

Miss M. Michelson of San Francisco arrived on the eastbound yesterday morning on a visit to her sister, Mrs. H Bergstein.

The Reno Wheelmen have organized a brass band in connection with their association, with Walter Hasting as director and leader.

Anheuser Busch lager and bock beer at the Monarch, served in old fashioned german stone mugs, retaining its delicious flavor, bead and life.

Fine soup and salad for lunch at Riter's today. All of the latest fancy and hot drinks served to order. Hot tamales from 11 o'clock till midnight.

Found—A pair of light gloves and a small package was picked up on the street. The owner can have same by calling at this office proving property and paying for this notice.

Genesy & Savage has just received direct from the factory, this years goods, a quantity of water hose and fixtures they are making a specialty of. Call and leave your orders. *tf

Thyes' lunch today will be extra fine, clam chowder and salad will be features and a plentiful supply of side dishes. His new Tokay wine, made from Tokay grapes and perfectly pure is a delicious and healthful beverage,

W. O. Young, son of Judge Young, will arrive this morning on a visit to relatives after several years absence. Will as he is familiarly known is from the Klondike country, where he has spent the last three years.

Gus Koppe, the drayman, met with a painful accident yesterday while moving a piano from the pavilion. The instrument slipped while it was being moved down the stairs and Koppe's thumb was caught and frightfully crushed.

The Riverside hotel will serve its patrons with the usual excellent Sunday dinner today and everyone disposed to spend the dinner hour there will be treated royally by Captain Gosse, the host, and manager George W. Cheek.

Block and Clausen's lunch counter window presents an appearance today that cannot help but please the most exacting epicure. Roast, young pig, chickens, lamb and other choice edibles are displayed and may be ordered for dinner today if desired.

On Tuesday night, March 29th, at the Salvation Army hall, there will be a phonograph exhibition conducted by Ensign Lewis. It is given in the interest of the Mercy Box League. The Ensign will explain what the league is, and how the homeless and starving are helped by it. Admission 10 cents.

H. H. Hamlin, the optician, has just returned from California bringing a full line of the finest of optical goods He is located at the Arcade hotel and will be pleased to meet his old patrons and also make new friends. Anyone in need of glasses cannot do better than to consult him and he will furnish them and guarantee satisfaction.

mar27*2t

### The Hockey-Wheeler Company.

The above company closed its season in Reno last evening. While the performances were not above criticism strictly speaking, the company deserved a better business than it has received during the week. The members of the combination are pleasant people and their performances are far better than many high priced shows that come to Reno and fully worth the popular prices charged for admission.

### Notice to the Public.

I take this method of notifying all persons concerned, that the co-partnership formerly existing between myself and P. Lafranchini in the business generally known as the Beckwith Hotel, Plumas county, under the firm name of Marra & Lafranchini has been dissolved, by my retirement from the firm. All bills due said firm are payable to P. Lafranchini, and all accounts against said firm will be paid by P. Lafranchini. As the retiring member of the firm I take pleasure in recommending Mr. Lafranchini and the Beckwith Hotel to the general public.

F. MARRA.

Reno, Nev., March 11, 1898. *2w

## WADSWORTH.

### One of the Best Towns in Nevada.

Brother Hummell of the Wadsworth *Dispatch* gives his town a write up in yesterday's issue of the *Dispatch*, that the residents should not only feel proud of but should feel under many obligations to the writer.

In 1890 the population was placed at 537. It is now placed at 1,025 by a conservative estimate, showing the rapid growth of the town and which is shown in the article to be of a permanent and substantial character. Wadsworth is in the true sense a railroad town, being the terminal of two divisions and having the machine and repair shops which give employment to a large force of men. The necessary division officers, such as Master Mechanic, Train Dispatchers, operators and others are located there, many of whom have families.

The paycar arrives once every thirty days and distributes about $50,000 more or less according to the traffic for the month. The railroad company pays 80 per cent of the regular taxes and a like proportion of the specials, thus being the principal factor in maintaining the schools, fire department and other benefits of purely a local character. In addition to this Wadsworth is the depot for Churchill county, one of the most fertile districts in Nevada, the product of hay and grain as well as fruits of various kinds being large and the stock interests being well represented. It is also the depot for a large northern country including the Pyramid Reservation and a number of stock ranges adjacent thereto.

The Olinghouse mines only a few miles distant are slowly but surely coming to the front as a substantial and paying mining district. Besides these advantages Wadsworth has many others. It is a wideawake community and her people are constantly endeavoring to improve their town in various ways. Socially they are free hearted and good people to meet, always extending the glad hand to a visitor and when he leaves them, they ask him to come again. Wadsworth and Nick Hummell are all right—"you bet."

### Church Notices

Baptist Church—Preaching morning and evening by the pastor, Rev. B. F. Hudelson. Morning service at 11 o'clock. Subject: "A Place for Every Man, A Purpose in Every Place." Evening services at 7 o'clock. Subject: "Do You Value Your Souls?" Jr. B. Y. P. U. at 3 o'clock and Sr. B. Y. P. U. at 6 o'clock P. M. A cordial invitation is extended to all.

Congregational Church—Services this morning at 11 o'clock. Preaching by the pastor, F. Vernon Jones. Subject; "The Supremacy of Christ." Evening service at 7 o'clock. Young Peoples meeting at 5:45. The pubitc cordially invited.

Unitarian Congregation—Service at Lodge Hall, New Investment Building, Second street, this morning at 11 o'clock. Subject: "Reward and Punishment," by Rev. M. J. Savage of New York. Sunday school immediately after morning service,

Methodist Church—Junior League at 10, Misses Ward and Gilman; morning class at 10 o'clock, led by Mrs. Nims; service and sermon at 11. Topic: "Lead Us Not Into Temptation." Sunday school at noon. Illustrated song service at 7; the old hymn beautifully illustrated by special views; words and music thrown upon the screen.


### For Over Fifty Years,

Mrs. Winslow's Soothing Syrup has been used by millions of mothers for their children when teething. If disturbed at night and broken of your rest by a sick child suffering and crying with pain of cutting teeth send at once and get a bottle of Mrs. Winslow's Soothing Syrup for children teething. It will relieve the poor little sufferer immediately. Depend upon it mothers there is no mistake about it. It cures Diarrhœa regulates the Stomach and Bowels, cures Wind Colic, softens the gums, reduces Inflamation and gives Tone and Energy to the whole system. Mrs. Winslow's Soothing Syrup for children teething is pleasant to the taste and is the prescription of one of the oldest and best female physicians and nurses in the United States. Price 25 cents a bottle. Sold by all druggists throughout the world Be sure and ask for "Mrs. Winslow's Soothing Syrup." 4-y1

### The Viavi Work.

In no way can we do more good than in restoring the sick to health. This Viavi will do, if intelligently used.

Have you stomach trouble? Use our Tabloids.

Have you piles? Use our Sano.

Have you catarrh? Use our Catarrh Remedy.

Are you weak and all run down? Use Viavi.

Come and see me and I will fully explain the use of all our remedies.

MRS. B. E. HUNTER.
Fourth street.


### For Rent.

The Bailey dwelling house and barn together with about 18 acres of land, plenty of water for irrigation included. Conveniently located one-half mile east of town. WASHOE COUNTY BANK.

mar24*w2 Reno, Nevada.

### "The Greatest of These."

A genuine case of love of one little girl for another still smaller was seen on the east side a few days ago. A number of little girls were dancing gracefully and joyously in the street to the music of a hand organ played by an Italian. A reporter, who had listened and looked for some time with pleasure, called one girl to him, gave her a nickel and told her to give it to the musician. She sprang away joyfully to do it, but paused suddenly, hesitated and ran off to another girl, pathetic looking and weak. To this little thing she gave the 5 cent piece, resigning to another the pleasure of rewarding the organ grinder for the fun they were having. The tot ran up to him with the rosiest smile she had worn for a week and said, "Dere!"—New York Commercial


# PALACE DRY GOODS AND CARPET HOUSE.

SPECIAL THIS WEEK.

## 3575 Yards, Heaviest Quality Tennis Flannel

The kind that sells at 12 1-2 and 10 cents a yard at the uniform price of

**--12 YARDS FOR $1.00.--**

These Tennis Flannels are used for Wrappers, Night Gowns, Dresses, Childrens' Dresses, and a Great many other purposes.

JUST RECEIVED—

A Magnificent Assortment of the newest in Dress Goods, manufactured by the celebrated Broadhead Worsted Mills. Call and see them.

*The Palace Dry Goods House*

# Grand Clearance Sale!

Finding myself entirely overstocked with FALL AND WINTER GOODS, consisting of

**Men and Boys' Clothing,**

**Furnishing Goods,**

**Boots and Shoes,**

**Hats and Caps.**

I shall offer Extraordinary Inducements and will Sacrifice my Entire Line at

COST FOR CASH ONLY

☞ This Sale is to continue until April 1st, at which time I expect to see all of my shelves empty to receive one of the largest assortment of Spring and Summer Good ever placed on the market.

**I Mean What I Say!**

Good values at great bargains. Give me a call and be convinced.

**S. JACOBS, The Leading Clotnier**

# SUNDERLAND'S

**Mammoth --Store**

# Boot and Shoe Department.

**LADIES' FINE SHOES**

**MISSES' FINE SHOES,**

**CHILDREN'S SCHOOL SHOES.**

**--Boy's and Mens' Shoes a Specialty.--**

*The Largest and Most Select Stock of Footwear in Nevada can be found at JOHN SUNDERLAND'S BIG STORE, Reno, Nevada.*

This Shoe

Only $2 Per Pair.


NEWSPAPERARCHIVE®

IONAL CARDS

BERGSTEIN,

AND SURGEON.

, 5 and 6, Reno Investment
r 2nd and Sierra streets.
-2 to 4 P. M. Sundays, 1

ada Hospital for Mental
be called by Reno tele-

COFFIN, D. D. S.,

ENTIST.—

estment Building over
store, Virginia street,
aug8tf

IBSON, M. D.,

AND SURGEON,

and Gynecologist.

a Block, Virginia street,
—8:30 A. M. to 12 M., 1 to 4,

evenson street.
esidence on Nevada Tele-
5-7tt

THOMAS WREN,

& JULIEN,

ND COUNSELLORS AT LAW

ail Courts. Probate prac-
settlements a special y.

Eureka Block, Virginia St

HOLMES, M. D.

or to Drs. Phillips.)
AND SURGEON.

3 and 4, Nevada Bank

0 A. M.; 1:30 to 4 and 6:30 to
Reno, Nevada.

WEBSTER.

Y-AT-LAW

RENO, NEVAD...

t National Bank Building
an

H. NORCROSS,

EY-AT-LAW.

n all the Courts of the State.
m 5, Bank of Nevada Build-
Nevada, ap21tf

ED CHARTZ.

Y-AT-LAW.

NEVADA
oct

H HOTEL,

PLUMAS COUNTY, CAL

Laffranchini, Props.

commodations For Familie.

and Brandies, Claret and
White Wine
ts per Gallon.
e given at Wholesale

Sherry and Port Wine

Distillery at Gilroy

ox 23, GILROY Cal


50 YEARS' EXPERIENCE

ATENTS

TRADE MARKS
DESIGNS
COPYRIGHTS &C.

ing a sketch and description may
ain our opinion free whether an
obably patentable. Communica-
nfidential. Handbook on Patents
st agency for securing patents.
n through Munn & Co. receive
ithout charge, in the

ific American.

illustrated weekly. Largest cir-
y scientific journal. Terms, $3 a
ths, $1. Sold by all newsdealers.

Co. 361 Broadway, New York
e, 625 F St., Washington, D. C.

VENTH YEAR.
LD-WIDE CIRCULATION.
es; Weekly; Illustrated.
SABLE TO MINING MEN.
ARS PER YEAR, POSTPAID.
AMPLE COPIES FREE.
AND SCIENTIFIC PRESS,
ST., SAN FRANCISCO, CAL.


## BIDS FOR MUNICIPAL BONDS WANTED.

UNDER AND BY VIRTUE OF THAT certain Act of the Legislature of the State of Nevada entitled "An Act to Incorporate the Town of Reno," approved March 8, 1897, and of an affirmative vote of the electors of the City of Reno at a special election held on the 7th day of October, 1897, written bids are invited and will be received until

**April 11, 1898, at 8 o'clock P. M.,**

Of said day for the purchase of the bonds of the City of Reno in the sum of $130,000, or any part thereof, not less than the sum of $500, to be known and designated as "Reno Water Works Bonds." Also for the purchase of the bonds of the City of Reno in the further sum of $20,000, or any part thereof, not less than the sum of $500, to be known as and designated as "Reno Electric Light Bonds." All of said bonds to bear interest at the rate of six per cent, payable annually. The principal of said bonds to mature and be payable in equal annual installments between and including the sixth and twentieth years from their date of issuance and the date of the said payments to be designated upon the face of the said bonds. Both the principal and the interest of the said bonds to be payable at maturity in lawful money of the United States of America at the office of the Treasurer of the City of Reno at Reno, Nevada. No bids for the said bonds or any thereof will be considered if for less than the par value thereof or if for a less amoun than the sum of $500, and the right is expressly reserved to reject any and all bids. The constitutionality of the above mentioned Act of the Legislature and the regularity and the legality of the above mentioned special election have been sustained by a comprehensive decision of the Supreme Court of the State of Nevada, a copy of which together with other pertinent information will be furnished to prospective bidders upon application therefore being made to the City Clerk. Bidders should designate in their respective bids the redemption year of the bonds for which they bid. All bids must be sealed, endorsed, "Bids for Reno Bonds," and directed to F. B. Porter, City Clerk, Reno, Nevada.

R. S. OSBURN, President City Council.
Attest: F. B. PORTER, City Clerk, 3-9td

## STATEMENT FOR THE INFORMATION OF PROSPECTIVE PURCHASERS OF RENO WATER WORKS AND ELECTRIC LIGHT BONDS.

THE CIFY OF RENO WAS INCORPOrated by a special Act of the Legislature of the State of Nevada, approved March 8, 1897. It is the largest city on the line of the Central Pacific Railroad between Sacramento, California, and Ogden, Utah, has had a steady and continuous growth ever since its inception and is situated in the midst of the richest agricultural and stock raising country between the Sierra Nevada and the Rocky mountains. Its resources are agricultural and pastoral rather than those of mines. It is the terminus of the V. & T. R. R. extending south with its connection three hundred and fifty miles, and also of the N. C. & O. R. R. extending north eighty miles. It is the seat of the State University, of the State Hospital for Mental Diseases, and of the State Agricultural Society. At the general election of 1896 it cast 1300 votes and its present estimated population is 6,500. Its assessed valuation in the yeas 1897 was the sum of $1,745,-890 which was upon a low and very conservative basis of valuation. Its total bonded indebtedness from all sources is $45,000. The total rate of taxation in the year 1897 for State, county, and local purposes was $2.87 on each one hundred dollars valuation.

By its Incorporation Act the City is authorized, subject to an affirmative vote of its electors to issue its bonds in a sum not exceeding $150,000 for procuring water and constructing municipal water works, and in a necessary sum for constructing municipal electric light works. A special election was called by the City Council for October 7, 1897 at which election the electors of the city voted in favor of bonding the city in the sum of $130,000 for municipal water works and in the sum of $20,000 for a municipal electric light plant by a vote of 409 in favor of and 130 against. In December 1897 an action in *quo warranto* was instituted in the Supreme Court of Nevada by Mr. A. G. Fletcher in which the constitutionality of the Incorporation Act was assailed upon twelve distinct grounds and also in which the legality, regularity, and sufficiency of the special election held on October 7, 1897, was questioned. On the 23rd day of February 1898, the Supreme Court of Nevada filed its unanimous opinion in the action in which it sustained the constitutionality of the Incorporation Act, and the legality, regularity, and the sufficiency of the special election, in each and every particular. The City Council is authorized by law to raise the necessary funds with which to meet the bond interest charges and to liquidate the principal by either direct taxation of all property or by water and light charges against users or by both.

R. S. OSBURN, President City Council.
Attest: F. B. PORTER, City Clerk.
Reno, Nevada, March 7, 1898 3-9td

## TO WHOM IT MAY CONCERN.

STATE LAND OFFICE,
CARSON CITY, Nev., February 15, 1898.

NOTICE IS HEREBY GIVEN THAT THE State of Nevada, under the Act of Congress approved June 16 1880 (21 Stats. 287), has filed in the United States Land Office at Carson City, Nevada, List No. 213 of lands selected under said Act, and has ap lied for a patent for said lands; that a part of said list is open to the public for inspection, and a copy thereof, by descriptive sub-divisions, has been posted in a convenient place in said United States Land Office for the inspection of all persons interested and the public generally.

Within the next sixty days following the date of this notice protests or contests against the claim f said State of Nevada o any tract or sub-division described in the list, on the ground that the same is more valuable for mineral than a ricu tural purposes, will be received and noted by the Register and Receiver of the United States Land Office at Carson City, Nevada, for report to the General Land Office at Washington, D. C.

The following are the sub-divisions describe , to wit:

SW ¼ of NE ¼, and SE ¼ of SE ¼, Sec 10, T. 17, N. R. 19 E., M. D. B. & M.—80 acres.

A. C. PRATT,
State Land Register of the State of Nevada.
Date of first insertion, February 17, 1898.
10w

## NOTICE OF APPOINTMENT.

IN THE SECOND JUDICIAL DISTRICT Court of the State of Nevada, county of Washoe.

In the matter of the estate of James McDermott deceased.

Notice is hereby given that the undersigned was duly appointed administrator of the estate of James McDermott, deceased, by order of the above entitled Court made and entered therein on the 7th day of February, A. D. 1898. That he duly qualified as such Administrator, and Letters of Administration on said estate were issued to him out of said Court on the 12th day of February, A. D. 1898. All persons having claims against the said deceased must, within sixty days from the first publication of the notice—and the date hereof—file their said claims with the Clerk of the above entitled Court, together with the proper and necessary vouchers.

Dated Reno, Nevada, the 23d day of February, A. D. 1898.

M. HATTON,
Administrator of the estate of James McDermott deceased.
4w

## SUMMONS.

IN THE SECOND JUDICIAL DISTRICT Court of the State of Nevada, in and for Washoe county. The State of Nevada sends to M. T. Chappell, greeting: You are hereby required to appear in an action commenced against you as defendant by George D. Winters as plaintiff in the Second Judicial District Court of the State of Nevada, in and for the County of Washoe and answer the complaint therein within ten days after the service on you of this Summons (exclusive of day of service), if served in said county, or twenty days if served out of said county, but within said District, and in all other cases forty days; or judgment by default will be taken against you according to the prayer of said complaint. The action is brought to recover against you a judgment and decree respecting certain lands situated in the county of Washoe, State of Nevada, which lands are described as follows, to-wit: South half of the southeast quarter and south half of the southwest quarter of section three (3) south half of the southeast quarter and south half of the southwest quarter of section four (4), township twenty-four north, range nineteen east, Mount Diablo base and meridian, containing three hundred and twenty acres, according to the United States survey of said lands. Said judgment and decree is sought against you respecting said lands on the ground that plaintiff furnished all the moneys and funds that have been paid and used for the purchase of said lands, also all moneys paid out and used as costs in connection with the purchase of said lands—also because of the fact that said lands were purchased by you for the plaintiff and for him only, as per agreement made at the time of purchase of said lands by you for plaintiff; and on the further ground that plaintiff has for fourteen years last past paid the taxes on said lands, and has had for said term the exclusive use and possession of said lands, holding and claiming the same as his lands and property for said term of fourteen years, and further, on the ground that his claim of ownership and possession of said lands has been for the last fourteen years peaceable and uninterrupted by any claim or demand of others. All of which will more full appear from the complaint, which is on file in the office of the Clerk of said Court, at Reno, in said county, and to which you are especially referred. And you are further notified that if you fail to appear and answer said complaint, the said plaintiff will apply to the Court for the relief demanded.

In testimony whereof, I have hereunto set my hand at Reno, this thirty first day of January, A. D., 1898 W. WEBSTER,
Attorney for Plaintiff.

## SUMMONS.

IN THE DISTRICT COURT OF THE STATE of Nevada, in and for Washoe county. The State of Nevada sends to C. M. Willey Greeting:—

You are hereby required to appear in an action commenced against you as defendant by Madge E. Willey as plaintiff in the District Court of the State of Nevada, in and for the county of Washoe, and answer the complaint therein within ten days after the service on you of this Summons (exclusive of day of service), if served in said county, or twenty days if served out of said county, but within said District, and in all other cases forty days; or judgment by default will be taken against you according to the prayer of said complaint. The action is brought to obtain the judgment and decree of the Court dissolving the bonds of matrimony heretofore and now existing between you and said plaintiff, and for a decree of divorce, upon the grounds of wilful desertion and failure on your part for a period of more than one year to provide the plaintiff the common necessaries of life, having the ability so to do, and also for a decree awarding to plaintiff the custody and control of the minor children, Lora, Charles, Roy and Gladys Willey, and for general relief. All of which will more fully appear from the complaint, which is on file in the office of the Clerk of said Court, at Reno, in said county, and to which you are especially referred. And you are further notified that if you fail to appear and answer said complaint, the said plaintiff will apply to Court for the relief demanded.

[SEAL] In testimony whereof, I have hereunto set my hand and affixed the seal of said Court, at Reno, this first day of March, A. D 1898.

F. B. PORTER,
Clerk of the District Court of the State of Nevada, in and for Washoe County.
By J. A. BONHAM, Deputy.

## ASSESSMENT NOTICE.

OFFICE OF THE UNION DITCH COMpany, a corporation, principal place of business Reno, Nevada—Notice is hereby given that at a meeting of the Trustees of the Union Ditch Company, held at their office in Reno, Nevada, on Saturday, March 19, 1898, an assessment (No. 15) of one ($1) dollar per share (or acre of land) was levied upon the capital stock of the company, payable at once to the Treasurer of the company, the Bank of Nevada, at its office in Reno, Nevada. Any stock upon which this assessment shall remain unpaid on

**Thursday, April 21st, 1898,**

Shall be deemed delinquent, and will be advertised and sold at public auction to pay such assessment, cost of advertising and expense of sale; provided, however, that land drained by the Union Ditch, not represented in stock, shall pay pro rata one ($1) dollar per acre.

By order of the Board of Trustees.
R. H. KINNEY, President.
W. H. NOYES, Secretary.
Reno, Nevada, March 19 1898. td.

## ASSESSMENT NOTICE.

NOTICE IS HEREBY GIVEN THAT AT a meeting of the stockholders of the North Truckee Drain Ditch Company at the office of the Secretary in Reno, Nevada, March 19th, 1898, an assessment (No 29) of five ($5 00) dollars per share was levied upon each and every share of the capital stock of the company, payable immediately to the Secretary. Any stock upon which this assessment shall remain unpaid on the

**21st Day of April, 1898,**

Shall be deemed delinquent, and may be advertised and sold to pay such delinquent assessment, cost of advertising and expense of sale.
T. V. JULIEN, Secretary.
Reno, March 19, 1898. td

## TO WHOM IT MAY CONCERN.

THE UNDERSIGNED HAS THIS DAY purchased the entire interest of the firm of Ruhe & Middour in the meat market business at the old stand known as the "Reno Market," including the books and accounts of said firm, and this will notify all persons, knowing themselves to be indebted to said firm, that payment must be made to me on or before thirty days from this date, thereby saving costs. HENRY RUHE.
Reno, Nevada, March 3, 1898. m1

## Truckee Lodge, No. 14. I. O. O. F.

TRUCKEE LODGE, NO. 14 I. O. O. F., meet in their new hall in Clough & Crosby's building, Second Street Reno, Nevada, every Wednesday evening at 8 o'clock. Punctual attendance of members is requested. Sojourning brothers in good standing are cordially invited to attend.

EDWARD WILLS, N G
PHIL JACOBS Recording Secretary.

## For Fresh Milk

—CALL ON

## White & Steele.

MILK delivered to any part of the city morning or evening.

The cleanliness of Their dairy and surroundings is their pride.

GIVE THEM A TRIAL
5-18-tf.

**Lincoln's Care In the Use of Words.**

In the opinion of the judges and practitioners with whom Lincoln was associated during his quarter of a century at the bar his most prominent characteristic was his rare faculty for developing and disclosing the controlling point in a legal battle. But not less than this was his clear, full, orderly and accurate statement of a case, always so fair and logical that it was often said that after Lincoln had summed up the important facts in a controversy there was but little occasion for argument on either side. He habitually employed at the bar the same care and skill in the use of words and the expression of ideas which he so often afterward exhibited when called to a higher field of labor, instances of which are seen in all his state papers and in the changes for the better which he made in the writings of his scholarly secretary of state, particularly in the correspondence relative to the Trent affair, which probably avoided a war with England. A fine example of the grandeur of his diction is to be found in his Gettysburg address, which has a permanent place in the literature of the world.

He thought vigorously and thoroughly, but did not speak quickly. In reality his hesitation was only the result of his great care always to know his ground. His habit was before speaking or acting to deliberately look through, around and beyond every fact, statement or proposition involved and subject it to his wonderful powers of perception and analysis. This required time, but it made him successful in every important undertaking. While he thought much, he could not truthfully be called a great reader. He knew thoroughly the works of Coke, Blackstone, Stephen, Chitty, Starkey and later Greenleaf's "Evidence" and Story's "Equity." He gave but little time to searching for precedents or studying what is called case law.—James L. King in North American Review.

**How to Stop Sneezing and Coughing.**

Most of us have no doubt experienced the discomforts of being seized with a fit of coughing or sneezing at the most inconvenient times and places, and it is not usually supposed that any exercise of the will power can be made efficient in checking either a cough or a sneeze. Dr. Brown-Sequard, however, in one of his lectures said that coughing can be stopped by pressing on the nerves of the lips in the neighborhood of the nose. Sneezing may be stopped by the same means. Pressing in the neighborhood of the ear may stop coughing. Pressing very hard on the top of the mouth is also a means of stopping coughing.

**A Man Eating Canal.**

Perhaps the greatest waste of human life ever recorded was caused by the cutting of a canal in China. The work was begun in 1825, and though the canal was 23 miles long, 80 feet wide and 12 feet deep and passed through forests and marshes it was finished in six weeks from its beginning. No fewer than 20,000 men worked at it day and night, and 7,000 died of fatigue.

**One Instance.**

"Our proud name has never been humbled in the dust," said Miss Par-Venoo.

"Oh, yes, it has, Sally!" said the inconvenient and objectionable old friend of the family. "I remember it happenin 40 years ago, when the wind blowed down the sign off your grandfather's shoe shop."—Indianapolis Journal.

**A Brute.**

Black—Mrs. Greene accuses her husband of cruel and inhuman treatment.

Brown—That's right. It is a custom of his to get two or three of his coat buttons hanging and his vest badly soiled in front so that the women will think Mrs. Greene is to blame and talk about her awfully.—Boston Transcript.

## SUMMONS.

IN THE SECOND JUDICIAL DIStrict Court of the State of Nevada, in and for Washoe county.

The State of Nevada sends to Anna Eliza Barnes, widow, Frances Emily Corneleson, formerly Barnes, Jennie C. Austin, formerly Barnes, Ella Florence Laws, formerly Barnes, Eva V. Barnes, Etta V. Barnes, Josephine M. Barnes and Frank A. Barnes, Greeting:—

You are hereby required to appear in an action commenced against you as defendants by Andrew Benson as plaintiff in the Second Judicial District Court of the State of Nevada, in and for the County of Washoe, and answer the complaint therein within ten days after the service on you of this Summons (exclusive of day of service), if served in said county, or twenty days if served out of said county, but within said District, and in all other cases forty days; or judgement by default will be taken against you according to the prayer of said complaint. The action is brought to recover against you and each of you an order and decree of foreclosure and sale of the following mentioned and described real property to-wit: All those certain lots or parcels of land situated in the town of Reno, county of Washoe and State of Nevada, known as and described as lots ten, eleven and twelve in Block "F" as designated upon the official "map" of said town of Reno, together fronting 150 feet on the west line of Sierra street with a depth westerly of the same width of 140 feet to an alley, and bounded on the south by an alley, and upon which lots is situated the structure known as Golden Eagle Hotel, and upon such order being made—that it then be ordered and decreed by the Court—that from the proceeds of a sale of said property that the costs of foreclosure and sale be paid, and an attorney's fee to the sum of $156 and such other expenses as may accrue from a sale of said property, and after payment of costs and expenses of sale that the sum of the note mentioned in the complaint and the interest thereon accrued be paid to the sum of $5,271 71-100; also moneys paid as taxes to the sum of $164 31-100 be paid from the remaining proceeds arising upon a sale of said property. Also that Henry Orr, and John Doe, whose real name is unknown to plaintiff, be made defendants, and that they and each of them by answer exhibit any claim or demand they or either of them may have upon said property, and that defendants be foreclosed from any equity of redemption they or any of them may have in and to said property or any of it except as provided by law.

All of which will more fully appear from the Complaint, which is on file in the office of the Clerk of said Court, at Reno, in said county, and to which you are especially referred. And you are further notified that if you fail to appear and answer said complaint, the said plaintiff will apply to the Court for the relief demanded.

In testimony whereof, I have hereunto set my hand at Reno, this eighteenth day of February, A. D. 1898.

W. WEBSTER,
Attorney for Plaintiff

Compare—

the New with the Old Five-Cent Piece

PIPER HEIDSIECK
PLUG TOBACCO
(CHAMPAGNE FLAVOR)

Forty per cent. larger than before—the new five-cent piece of Piper Heidsieck Plug Tobacco has captured the country. Try it.

FRESH
Garden and Flower —SEEDS
—AT—
HODGKINSON'S DRUGSTORE,
Virginia Street.

L. D. FOLSOM,
One Price Cash Grocery Store.
Has now on Hand About
700 CORDS OF PINE WOOD
Strictly Dry and First-Class.
FULL MEASURE.
That he will sell in lots to suitat $4 50 Cash per Cord Delivered.

Parry Brothers
—Sole Agents for the celebrated—
JOHN WIELAND'S EXTRA PALE BEER
AND PORTER ON DRAUGHT
OR BY THE KEG.

The most modern bottling Machinery has been put in and our works are now equipped as well, if not better, than any bottling plant on the Pacific Cost.

Family Trade is Especially Solicited

Try a keg or bottle and you will forever use it. No other beer can touch it.

C. NOVACOVICH,
Wholesale and Retail Dealer in
Staple and Fancy Groceries, Vegetable
Green and Dried Fruits, Hardware, Crockery, Glassware.
Tobacco, Wines, Liquors and Cigars.

All the novelties in Fancy Groceries ... away for goods Cash trade solicited and satisfaction guaranteed.


NEWSPAPERARCHIVE®
NEWSPAPERARCHIVE®